# 97 Jehovah reigns, let earth be glad!

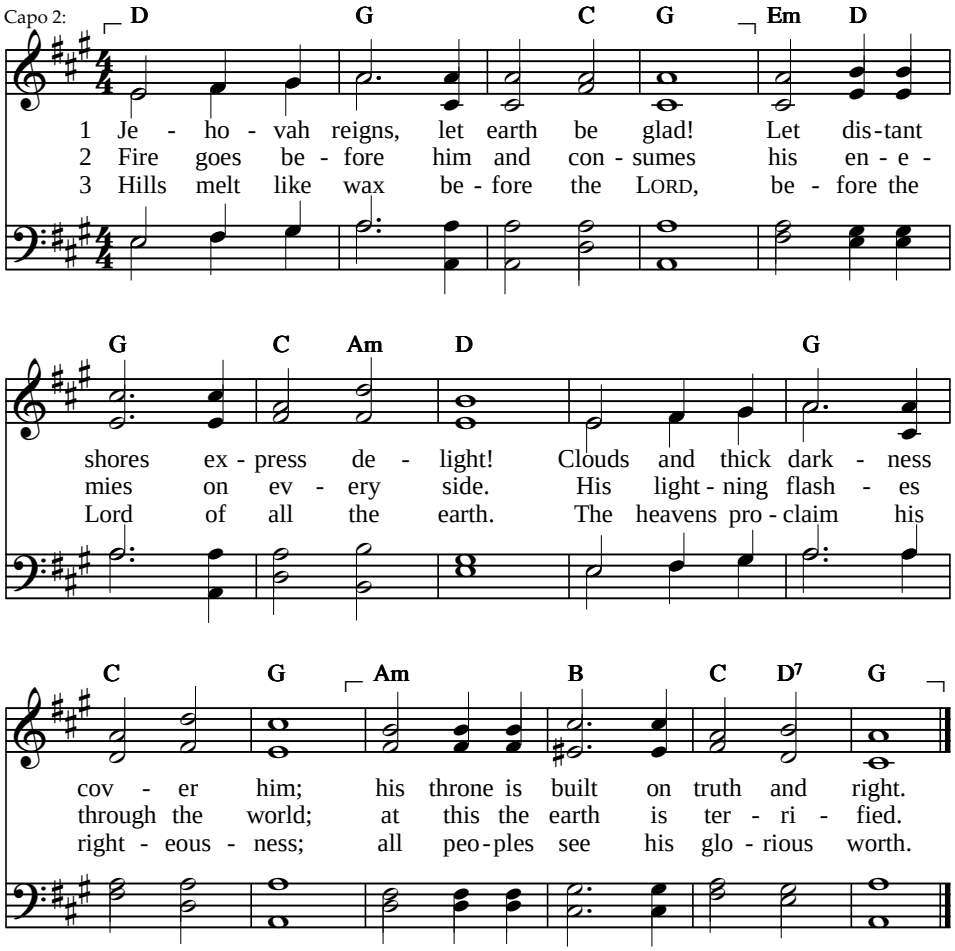


4 All those who worship images
are put to everlasting shame;
their worthless idols are their boast –
you gods, bow down before his name!

5 To Zion's hill and Judah's towns
your judgments, LORD, great joy supply.
Above the earth and all the gods
exalted is the LORD Most High.

6 Hate evil, you who love the LORD;
his faithful ones he will defend,
and from the hands of wicked men
to them deliverance he will send.

7 Upon the righteous light will shine,
and joy on those of upright ways.
You righteous, in the LORD rejoice,
and to his holy name give praise.

Text: *Sing Psalms*, © Psalmody Committee, Free Church of Scotland, 2003, alt. LM
Tune: E. N. Mehul, 1763–1817 GILEAD